

Dear Patient,  
Thank you for contacting Dr. Pashman regarding your health care.

The Medical History form is a PDF form that you may fill out on your computer. Unless you have Adobe Acrobat Professional 7.0, you will not be able to save the file and finish filling it out later.

Once you fill it out, print it (for your own records) and then press the "submit by email" button located in the top right corner.

A screen with three options will appear. If you use a version of Microsoft Outlook or desktop program for your email, chose the top option. This will automatically attach the history form and you just press send on your email.

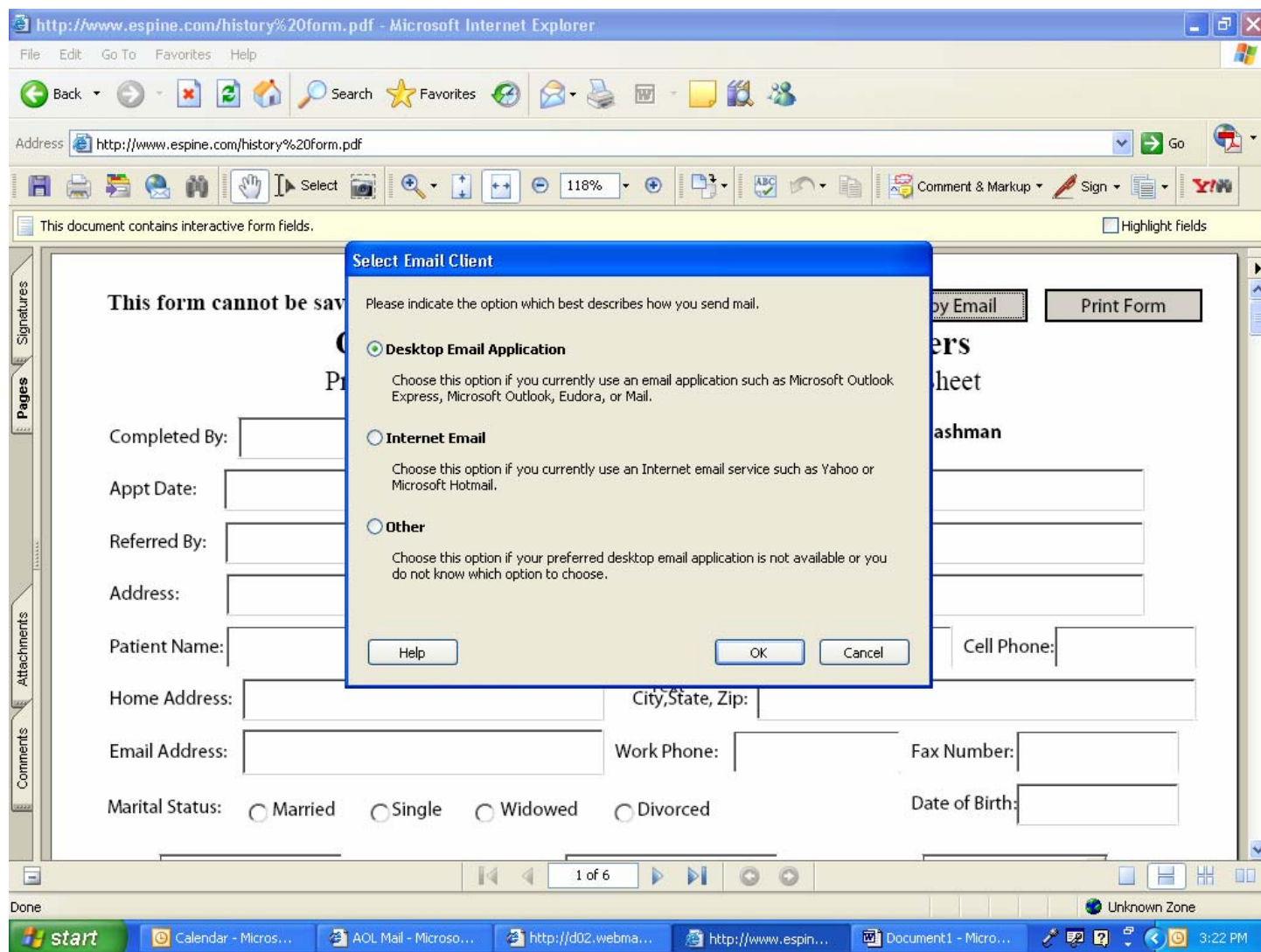

Note: The file will be sent as a .xml file. If it is not an .xml file, we will not be able to read it.

medical history form - Message (Plain Text)

File Edit View Insert Format Tools Actions Help

Send Accounts [Icons] Options... [Icons]

This message has not been sent.

To: [espine1@aol.com](mailto:espine1@aol.com)

Cc:

Subject: medical history form

Attach... [history%20form.xml \(5 KB\)](#) Attachment Options...

[The attached file contains data that was entered into a form. It is not the form itself.

The recipient of this data file should save it locally with a unique name. Adobe Acrobat Professional 7 or later can process this data by importing it back into the blank form or creating a spreadsheet from several data files. See Help in Adobe Acrobat Professional 7 for more details.

start | Calendar - Micros... | medical history for... | AOL Mail - Microso... | http://d02.webma... | http://www.espin... | 3:22 PM

If you use a web based email such as Yahoo, G-Mail, you will chose option #2. This will save the form to My Documents in an .xml format. Don't worry when you can't read it, we can open it when you email it to us. Go to your email account and attach the form like you would any other document and email it to [espine1@aol.com](mailto:espine1@aol.com)

The screenshot shows a Microsoft Internet Explorer browser window displaying a web form titled "Sending the Data File". The form is partially filled out with fields for "Completed By:", "Appt Date:", "Referred By:", "Address:", "Patient Name:", "Home Address:", "Email Address:", "Work Phone:", "Fax Number:", "Marital Status:", and "Date of Birth:". A modal dialog box is overlaid on the form, providing instructions on how to send the data file. The dialog box contains three steps: Step 1 (Save Data File), Step 2 (Create a new email message), and Step 3 (Attach the data file). The email fields are pre-filled with "To: espine1@aol.com", "Subject: medical history form", and "Message: The attached file contains data that was entered into a form. It is not the form itself." There are also buttons for "Print Form", "Help", and "Close".

If you have any question, please feel free to email us at [eSpine1@aol.com](mailto:eSpine1@aol.com)